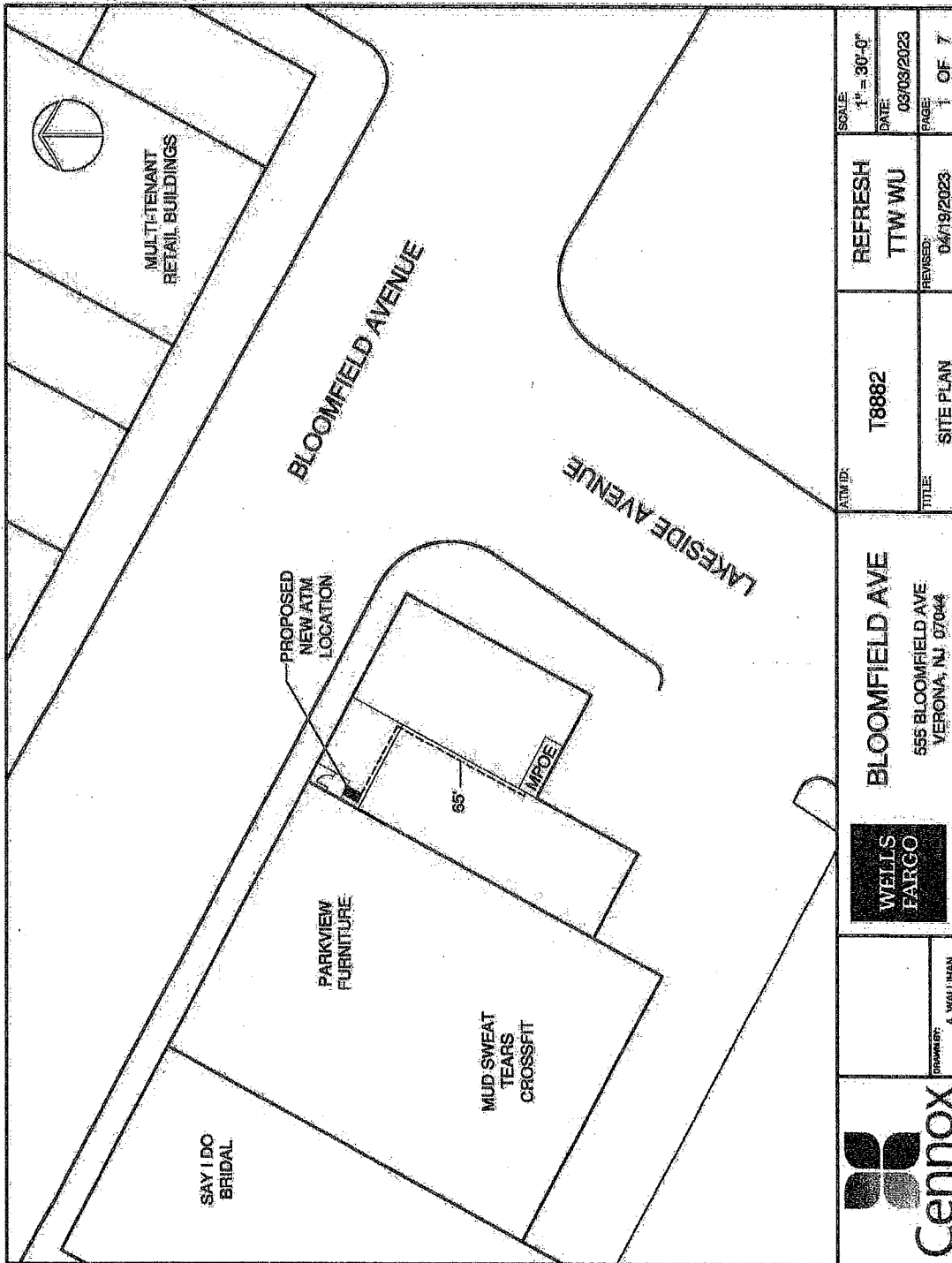

EXHIBIT A

SITE PLANS & ATM FACILITY





	DRAWN BY: A. WALLIHAN		BLOOMFIELD AVE 555 BLOOMFIELD AVE VERONA, NJ 07044	T8882	REFRESH TTW WU	SCALE: 1" = 30'-0"
						DATE: 09/09/2023
				TITLE: AERIAL VIEW	REVISED: 04/19/2023	PAGE: 2 OF 7

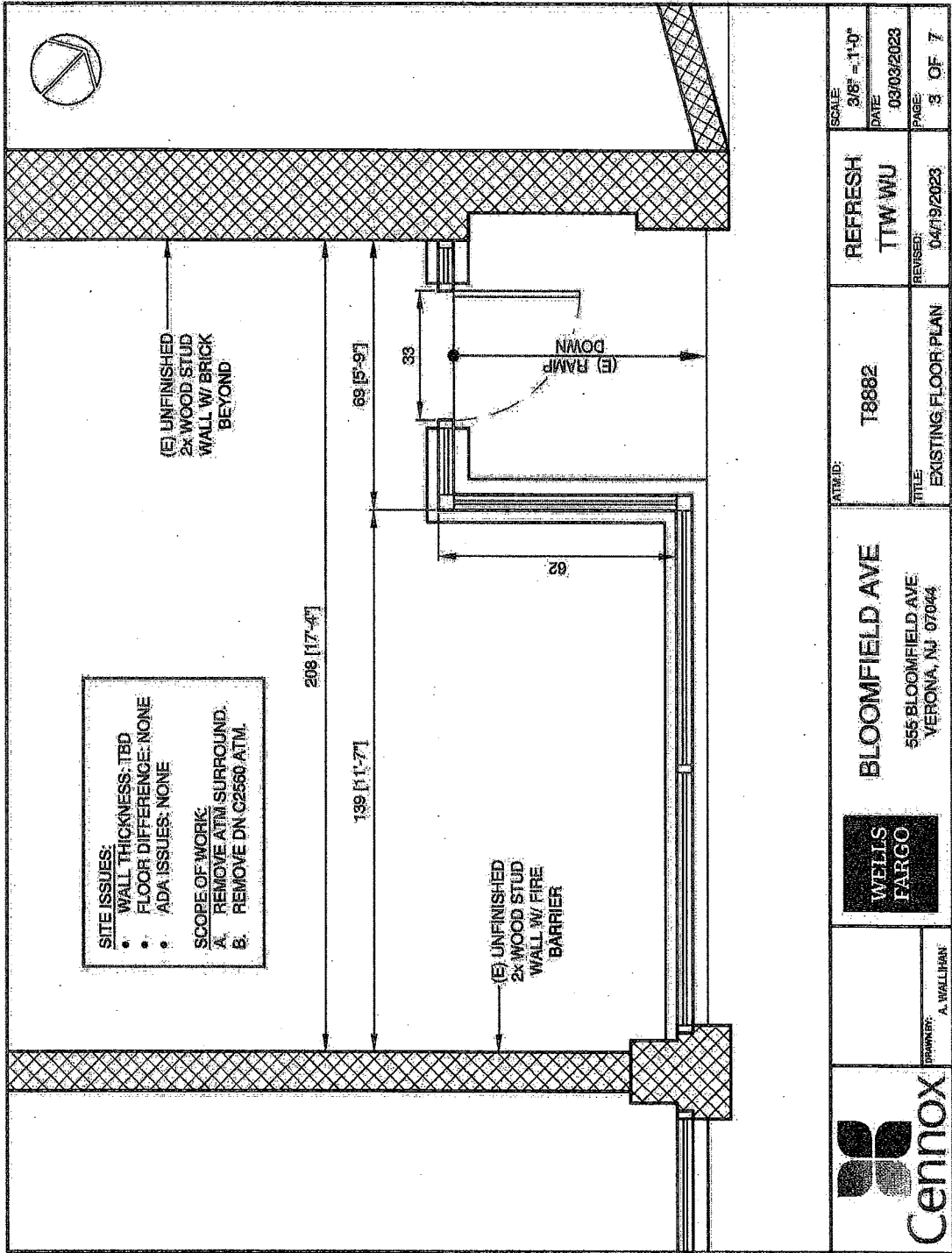

	DRAWN BY: A. WALLIHAN		BLOOMFIELD AVE 555 BLOOMFIELD AVE. VERONA, NJ 07044	AT/UID: T8882	REFRESH TTW WJU	SCALE: 3/8" = 1'-0" DATE: 03/03/2023 PAGE: 3 OF 7
				TITLE: EXISTING FLOOR PLAN	REVISED: 04/19/2023	

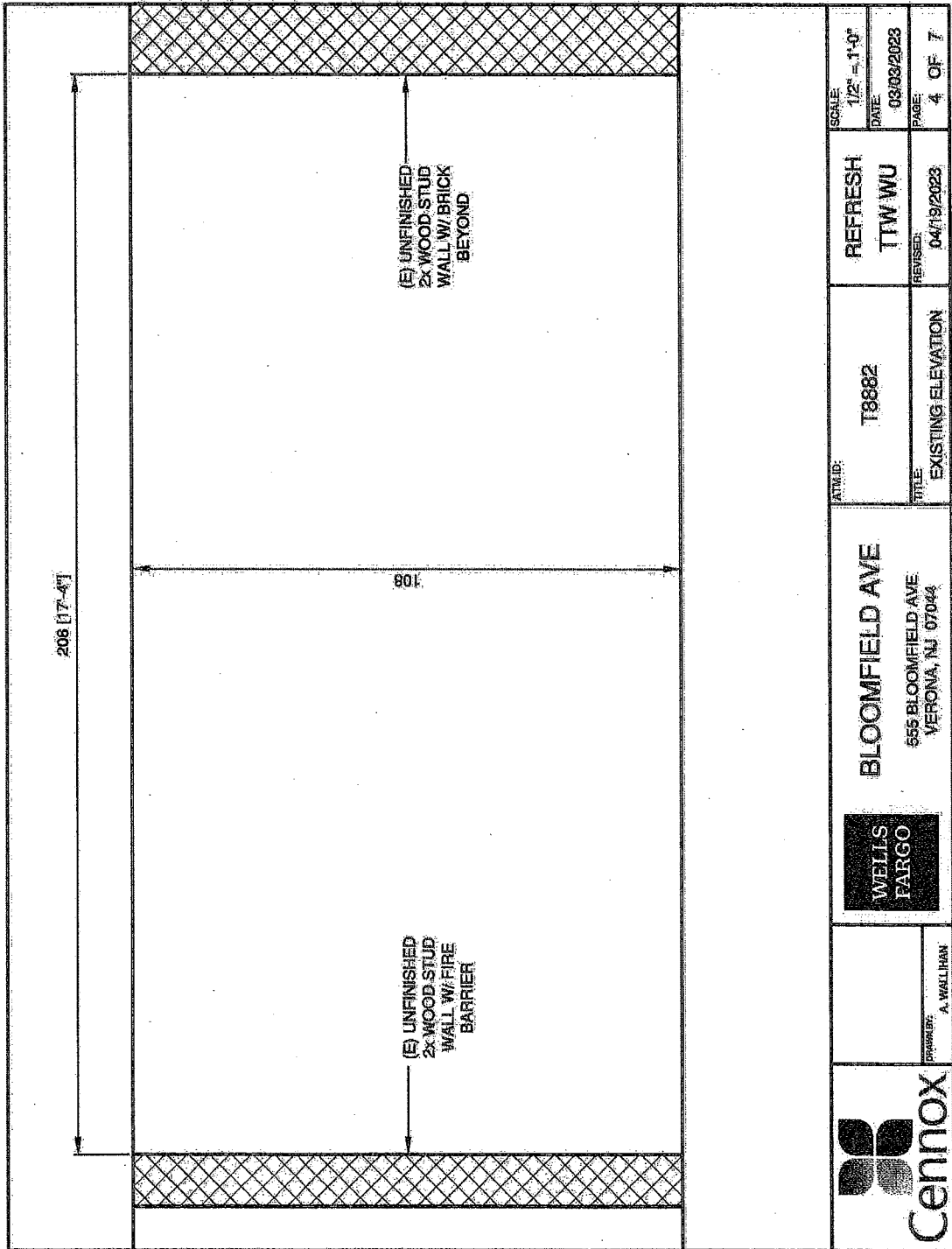

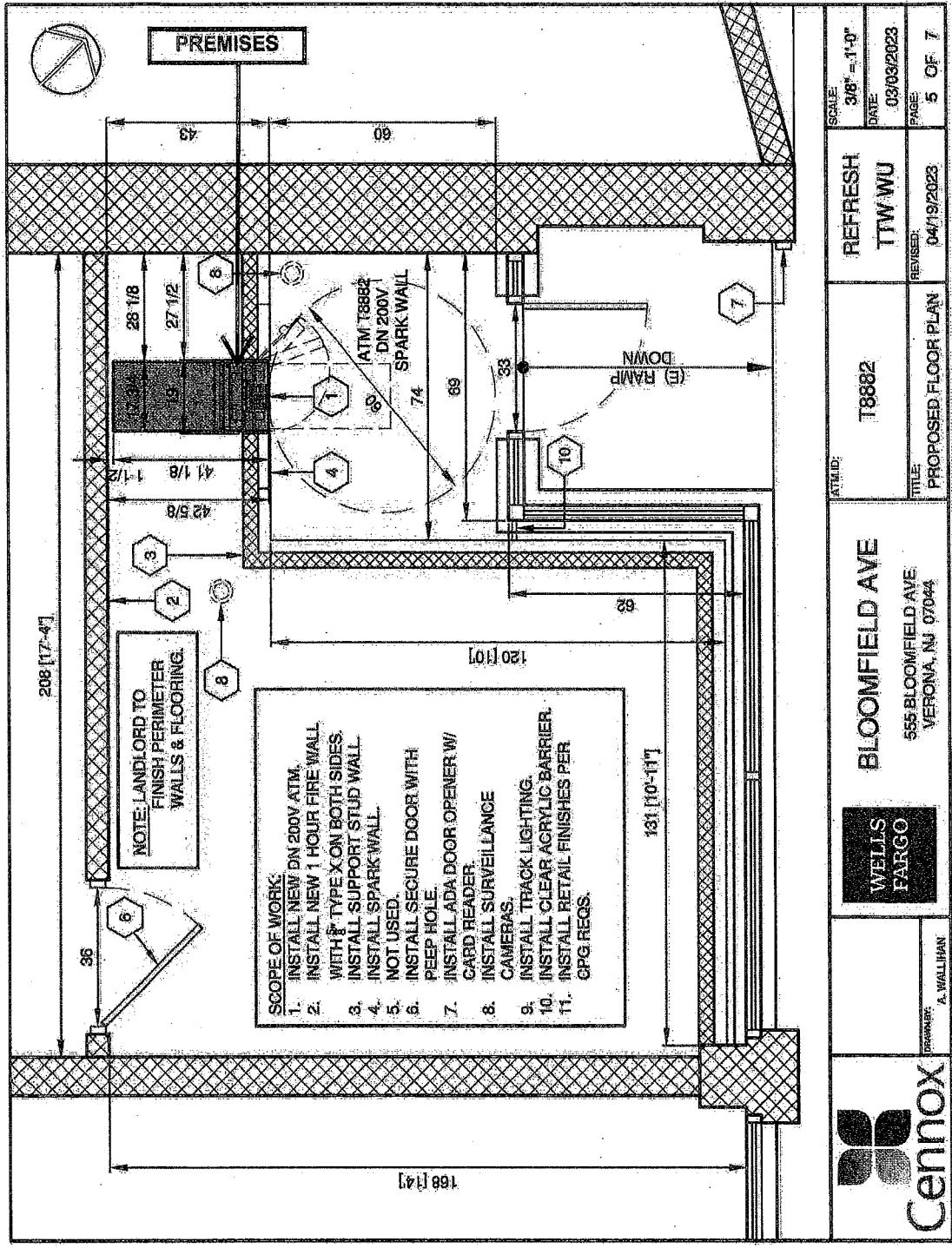

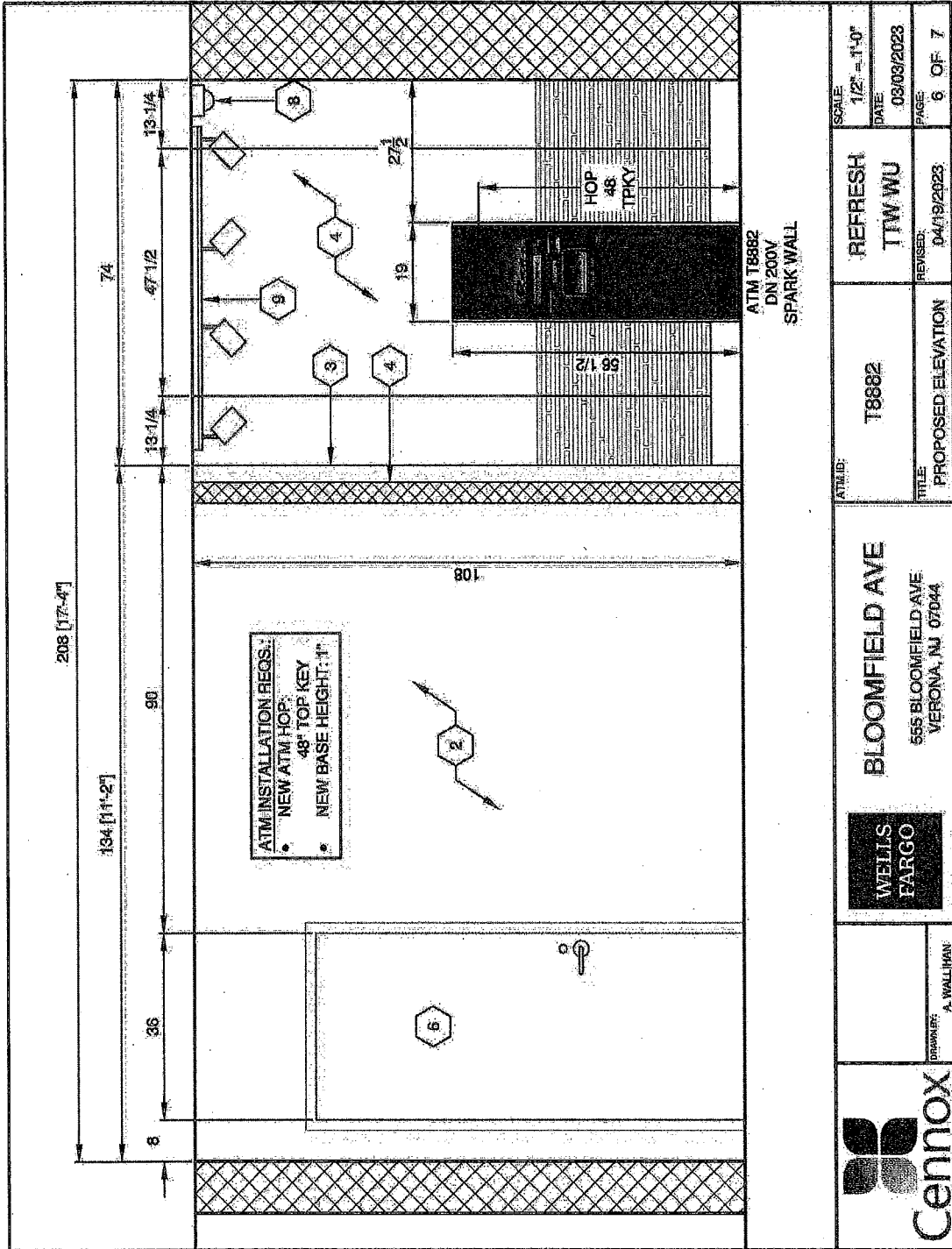

SCALE: 3/8" = 1'-0"	DATE: 03/03/2023	PAGE: 5 OF 7
REFRESH TTW/WU	REVISED: 04/19/2023	
T8882	PROPOSED FLOOR PLAN	
BLOOMFIELD AVE 555 BLOOMFIELD AVE VERONA, NJ 07044		
DRAWN BY: A. WALLIHAN		

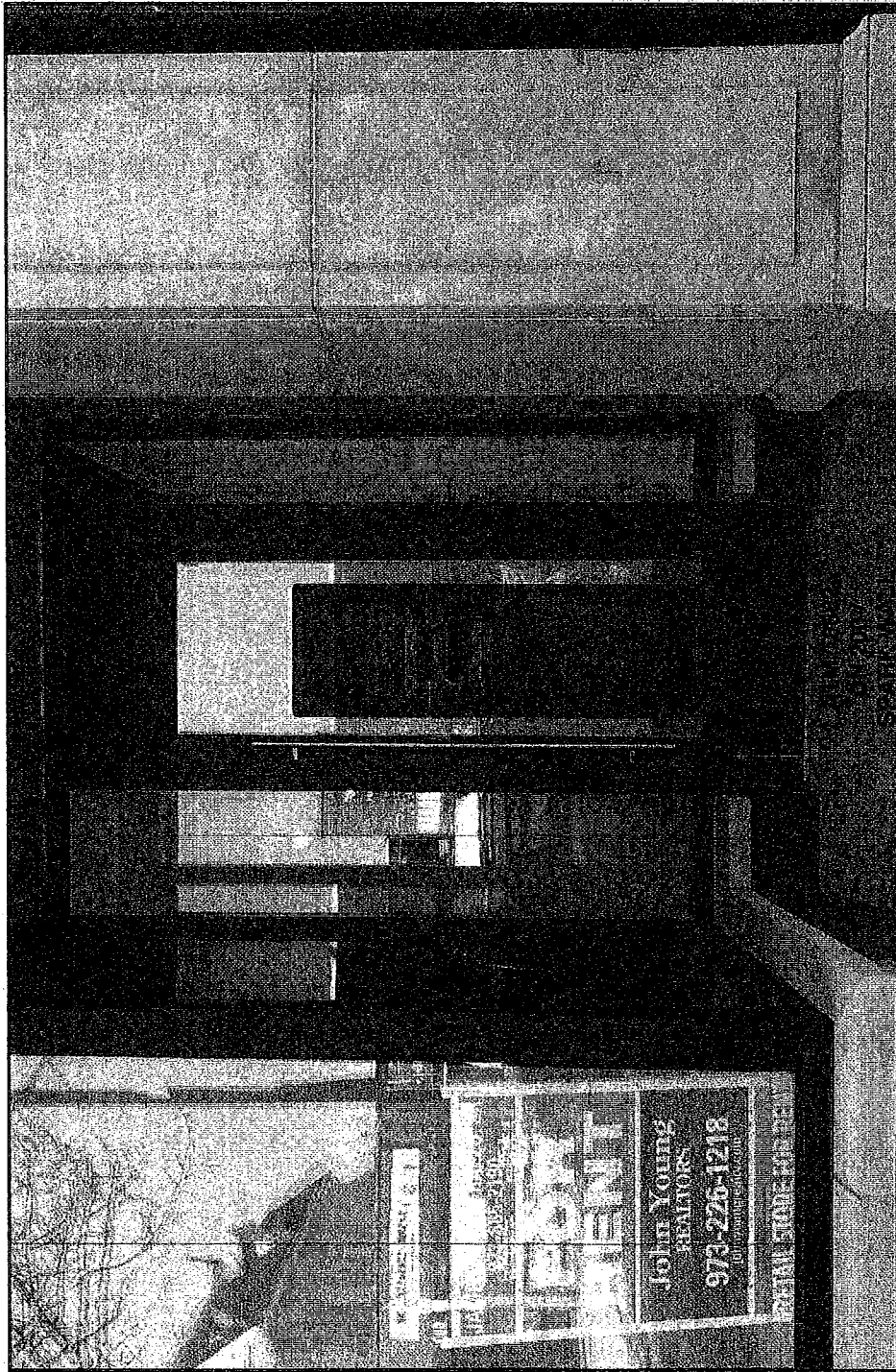

SCALE: 1/2" = 1'-0"	REFRESH	ATLID:	T8882	DATE: 03/03/2023	PAGE: 6 OF 7
DATE: 03/03/2023	TJW WU	TITLE:	PROPOSED ELEVATION	REVISED: 04/19/2023	
BLOOMFIELD AVE		WELLS FARGO		DRAWN BY: A. WALLIHAN	
555 BLOOMFIELD AVE		VERONA, NJ 07044		Cennox	



The image shows a black and white architectural rendering of a building's exterior. A prominent sign is visible on the left side of the building. The sign reads: "John Young REALTORS 973-226-1218". Below the phone number, it says "BROKER/REALTOR/OWNER". At the bottom of the sign, it says "PREMIER SERVICE". To the right of the sign, there is a window with a reflection of trees. The building has a modern, multi-story appearance with large windows and a dark facade. The drawing is oriented vertically on the page.

	DESIGNED BY: A. WALLIHAN		BLOOMFIELD AVE 555 BLOOMFIELD AVE VERONA, NJ 07044	ATTN: ID: T8882	REFRESH TTW WU REVISED: 04/19/2023	SCALE: NTS DATE: 03/03/2023 PAGE: 7 OF 7
---	-----------------------------	---	---	--------------------	--	--